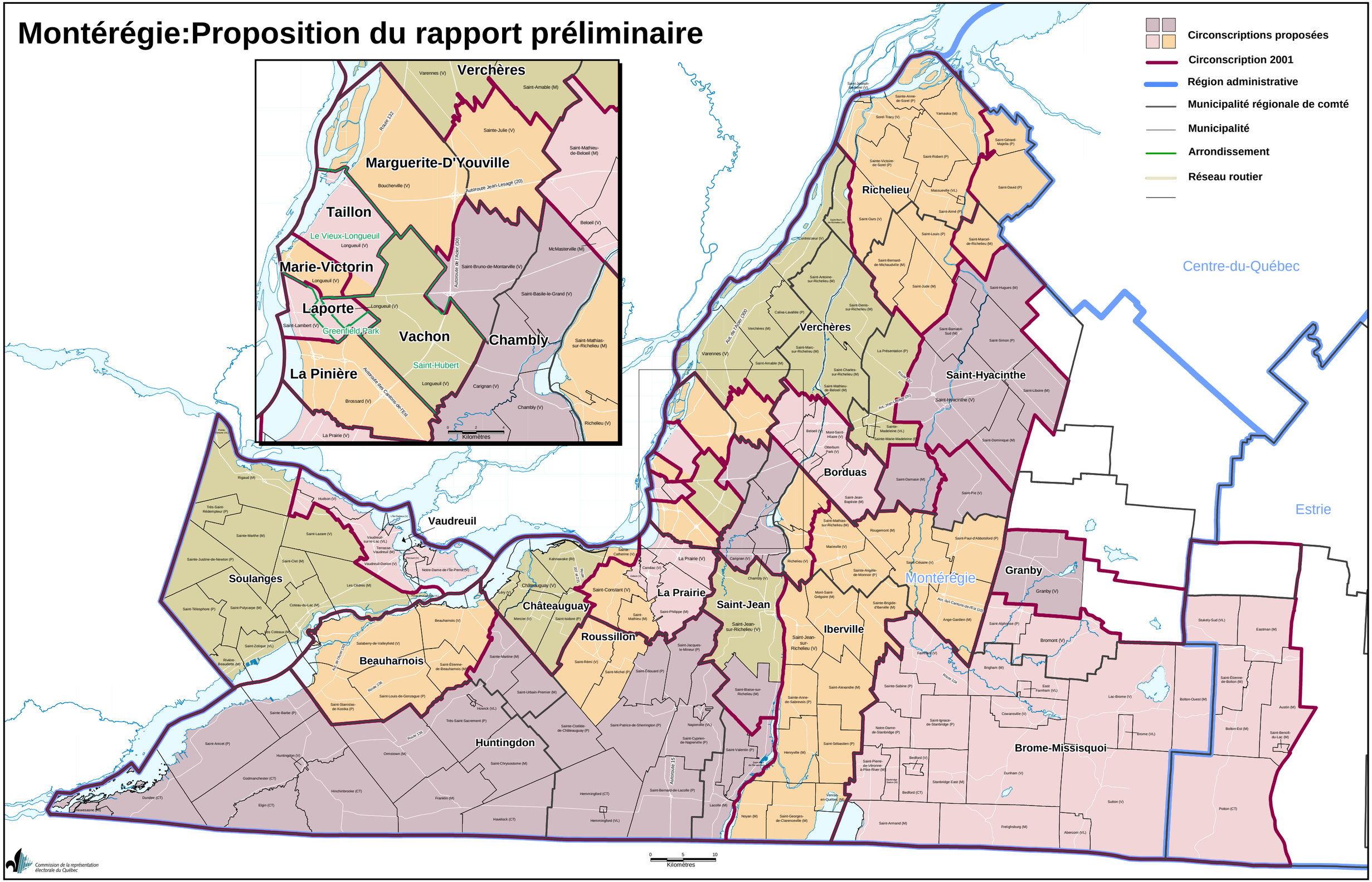Montérégie:Proposition du rapport préliminaire